

BIOARCTIC AB (PUBL)  
NASDAQ STOCKHOLM: BIOA B

# Interim Report January-June 2019

Stockholm, July 11, 2019

---

*Gunilla Osswald, PhD, CEO*

*Jan Mattsson, CFO*



# Disclaimer

---

- This presentation has been prepared and produced by BioArctic AB (publ) (“BioArctic”) solely for the benefit of investment analysis of BioArctic and may not be used for any other purpose. Unless otherwise stated, BioArctic is the source for all data contained in this presentation. Such data is provided as at the date of this presentation and is subject to change without notice.
- This presentation includes forward-looking statements. These forward-looking statements involve known and unknown risks, uncertainties and other factors, which may cause BioArctic’s actual results, performance, achievements or industry results to be materially different from those expressed or implied by these forward-looking statements. Forward-looking statements speak only as of the date of this presentation and BioArctic expressly disclaims any obligation or undertaking to release any update of, or revisions to, any forward-looking statement in this presentation, as a result of any change in BioArctic’s expectations or any change in events, conditions or circumstances on which these forward-looking statements are based.
- This presentation does not constitute or form part of, and should not be construed as, an offer or invitation for the sale of or the subscription of, or a solicitation of any offer to buy or subscribe for, any securities, nor shall it or any part of it or the fact of its distribution form, or be relied on in connection with, any offer, contract, commitment or investment decision relating thereto, nor does it constitute a recommendation regarding the securities of BioArctic.
- The information in this presentation has not been independently verified.
- No regulatory body in Sweden or elsewhere has examined, approved or registered this presentation.



# Significant progress in all areas 2019 year to date

## ALZHEIMER'S DISEASE

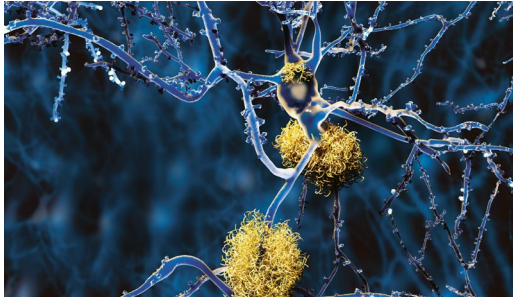

### BAN2401

- Phase 3 confirmatory study in early Alzheimer's disease started by Eisai (milestone received MEUR 15)
- Phase 2b open label extension study ongoing
- ACTC and Eisai prepare for secondary prevention study

### Discovery stage programs

- Progressed according to plan

## PARKINSON'S DISEASE



### ABBV-0805 (BAN0805)

- IND produced by BioArctic approved by FDA
- Phase 1 study started by AbbVie

### Discovery stage projects

- Progressed according to plan in AbbVie collaboration

## COMPLETE SPINAL CORD INJURY



### SC0806

- Phase 1 safety evaluated and Phase 2 started

## DIAGNOSTICS AND TECHNOLOGY



### Blood Brain Barrier Technology Platform

- Vinnova grant of MSEK 10 received together with Uppsala University
- Internationally renowned scientist recruited

# BioArctic – a unique Swedish biopharma company

---



**High unmet need** for disease-modifying treatments for Alzheimer's and Parkinson's diseases creates **large commercial opportunity**



**World-class research and development driven organization** with basis in founder's breakthrough discoveries and fruitful collaborations with leading **academic researchers** generating **innovative projects**





**Attractive and well-balanced project portfolio** with projects from discovery through Phase 3 and combination of both proprietary projects with substantial marketing and out-licensing potential and partnered projects generating income



**Well-financed** with BSEK >1 (MUSD >100) in cash, **positive financial results** during the last six years and **valuable collaboration agreements** totaling BSEK 9.3 (BUSD ~1) plus royalties

# Attractive and well-balanced project portfolio combines fully-financed partner projects and cutting-edge proprietary projects

	Product candidate	Indication	Partner	Discovery	Preclinical	Phase 1	Phase 2	Phase 3	
Neurodegenerative Diseases	<b>BAN2401:</b> anti-A $\beta$ antibody	Alzheimer's Disease		→					
	<b>BAN2401:</b> anti-A $\beta$ antibody	Down's Syndrome <sup>2</sup> Traumatic Brain Injury <sup>2</sup>	—	→					
	<b>BAN2401 BACK-UP:</b> anti-A $\beta$ antibody	Alzheimer's Disease		→					
	<b>AD1801:</b> Undisclosed information	Alzheimer's Disease	—	→					
	<b>AD1502:</b> Undisclosed information	Alzheimer's Disease	—	→					
	<b>AD1503:</b> Undisclosed information	Alzheimer's Disease	—	→					
	<b>ABBV-0805<sup>3</sup>:</b> anti- $\alpha$ -synuclein antibody	Parkinson's Disease	abbvie	→					
	<b>PD1601:</b> anti- $\alpha$ -synuclein antibody	Parkinson's Disease	abbvie	→					
	<b>PD1602:</b> anti- $\alpha$ -synuclein antibody	Parkinson's Disease	abbvie	→					
Diagnostics & Technology	<b>IMAGING AND BIOCHEMICAL BIOMARKERS: A<math>\beta</math></b>	Alzheimer's Disease	—	→					
	<b>IMAGING AND BIOCHEMICAL BIOMARKERS: <math>\alpha</math>-synuclein</b>	Parkinson's Disease	abbvie	→					
	<b>BBB-TECHNOLOGY:</b> blood-brain barrier	Multiple application areas	—	→					
Spine	<b>SC0806:</b> FGF1/medical device	Complete Spinal Cord Injury	—	→					

as of June 30, 2019

- 1) Partner with Eisai on BAN2401 for treatment of Alzheimer's disease. Eisai partnered with Biogen on BAN2401 in 2014
- 2) Dementia and cognitive impairment associated with Down's syndrome and Traumatic Brain Injury
- 3) AbbVie in-licensed BAN0805 in late 2018 and will continue to develop BAN0805, now with the designation ABBV-0805

# Long-standing and extensive partnerships

## Alzheimer's disease

### Partner Track Record



Discovered and developed world's best selling medicine for symptoms in Alzheimer's



**10+ projects in dementia**

Currently in development

### Collaboration and license

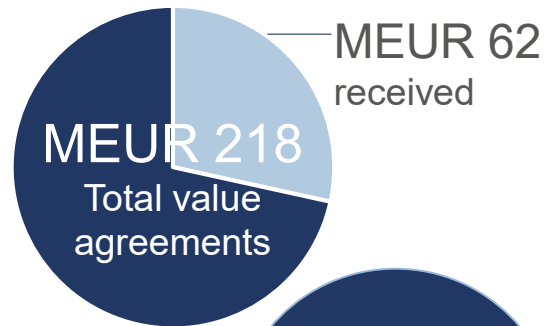

Royalties  
High single digit %

- BioArctic retains rights to BAN2401 in other indications and option to market in the Nordics

## Parkinson's disease

### Partner Track Record



World's all time best selling medicine (BUSD 20)



10 different indications in immunology

Approved product for symptoms associated with Parkinson's disease



### Collaboration and license

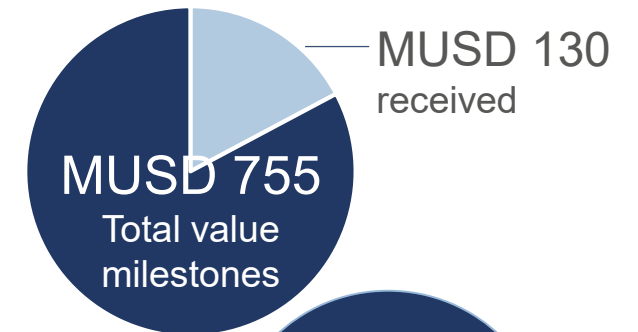

Royalties  
Tiered %

- AbbVie global rights to alpha-synuclein portfolio for all indications

Sources: Eisai, AbbVie and BioArctic corporate information

# BAN2401: potential disease modifying antibody for Alzheimer's disease with positive Phase 2b results now in Phase 3

## High unmet medical need



No existing  
disease-  
modifying  
treatment

**TODAY**

>30 million  
people with Alzheimer's

**IN 20  
YEARS**  
doubling

## BAN2401 unique profile

### Unique and targeted binding profile

- Highly selective for toxic forms of misfolded Abeta (oligomers/protofibrils)

### Unique clinical fingerprint

- Rapid onset of clinical effect
- Consistent effects
- No titration required due to low frequency of ARIA-E

## BAN2401 has positive Phase 2b results

- **Large trial:** 856 early Alzheimer's patients
- **Consistent effects** on clinical outcomes, imaging and neurodegenerative biomarkers
- **Effect increase over time**
- **Good safety profile**

## Eisai announced three clinical trials underway

1. **Confirmatory Phase 3 study** ("Clarity AD") started
  - Primary endpoint final readout expected 2022
2. Phase 2b open label extension study ongoing
3. Secondary prevention study ("A45 Study") in planning to start 2020

# ABBV-0805: potential disease modifying antibody for Parkinson's disease with strong preclinical results now in Phase 1

## High unmet medical need



2nd most common neurodegenerative disease

6.2 million people with Parkinson's in 2015

Younger patient group, still at working age

## Unique profile

### Unique and targeted binding profile

- Highly selective for toxic forms of misfolded alpha-synuclein (oligomers/protofibrils)

### Built on genetic and pathology rationale

- Alpha-synuclein mutations lead to Parkinson's
- Alpha-synuclein oligomers/protofibrils are elevated in Parkinson's

## Preclinical proof of concept

Reduction of neurotoxic alpha-synuclein oligomers/protofibrils

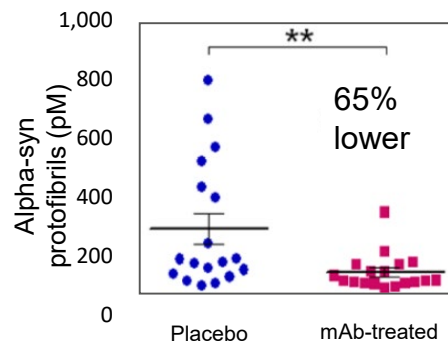

Delays disease progression and increases lifespan

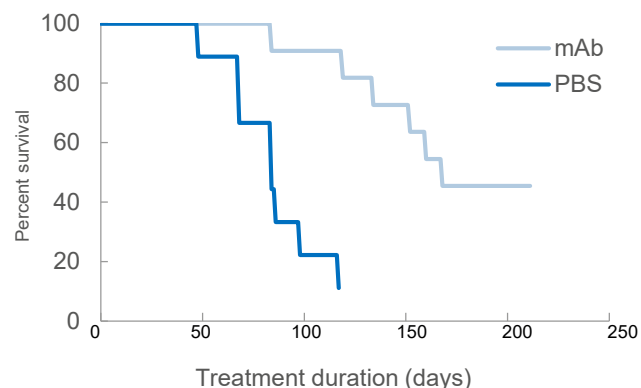

## ABBV-0805 in clinical development

- Phase 1 with ABBV-0805 ongoing by AbbVie
- BioArctic will deliver follow-up antibodies in the continued collaboration with AbbVie



# SC0806: potential regenerative treatment for Complete Spinal Cord Injury in Phase 2

## High unmet medical need



No treatment for chronic injury

### People with paralysis

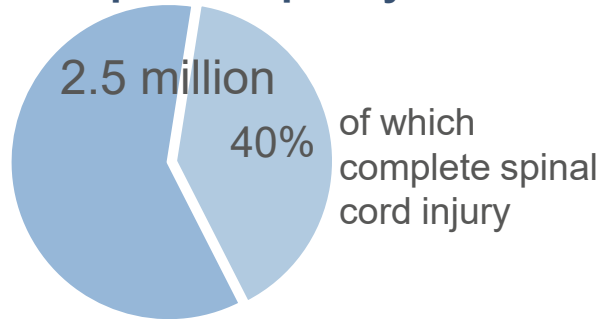

- Significant quality of life issues
- More common among younger men
- Orphan Drug designation in US and EU for SC0806

## Preclinical proof of concept and initial clinical safety

Preclinical model showed <sup>1)</sup>:

- Nerve regeneration
- Electrophysiology restored
- Motor function improved

Phase 1 in patients:

- Safety evaluation supported progression into Phase 2

## SC0806 makes nerve regeneration possible

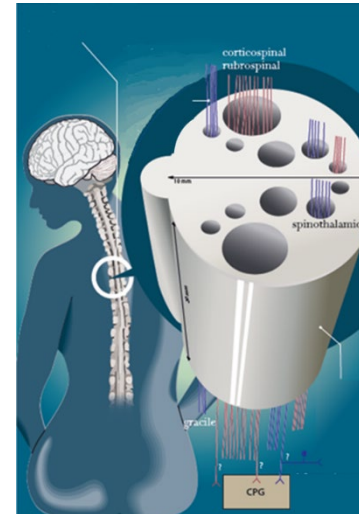

Growth factor FGF1

Peripheral nerve autografts

Biodegradable device

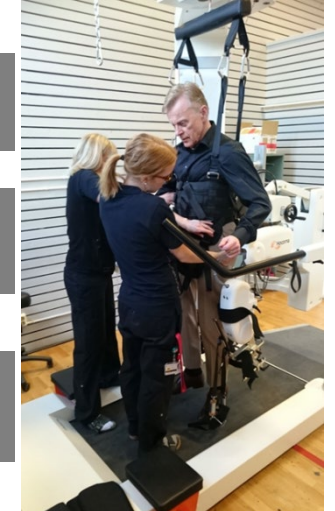

## SC0806 in Phase 2

- Phase 2 ongoing in patients with Complete Spinal Cord Injury
  - Interim analysis expected 1H2020
- EU Horizon 2020 research and innovative program <sup>2)</sup>

# Advancing technology platforms and diagnostics to fuel pipeline

## BLOOD-BRAIN BARRIER TECHNOLOGY PLATFORM

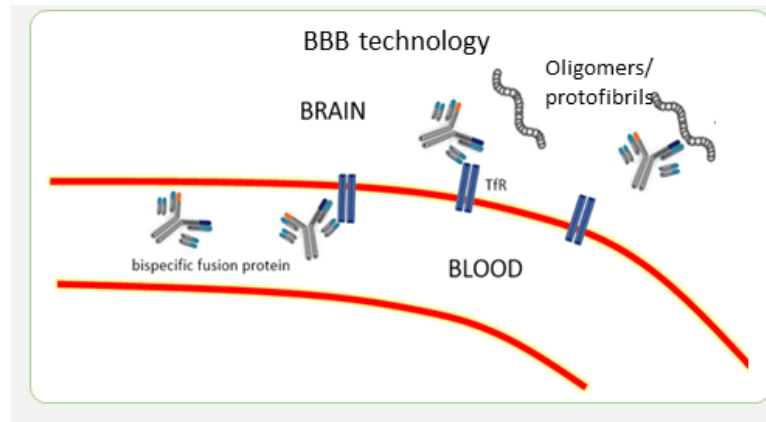
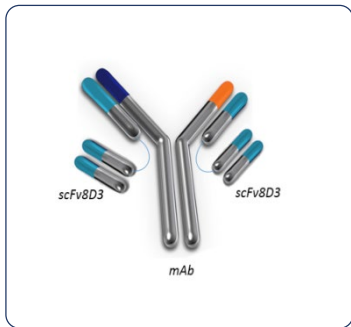

Substantially increased antibody brain uptake by BioArctic's brain shuttle technology

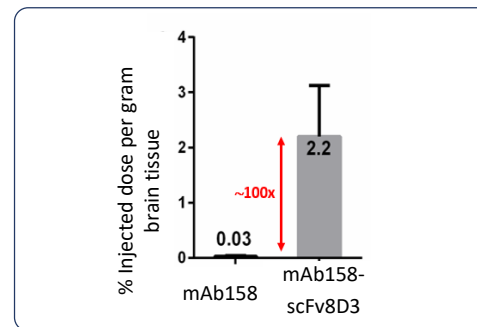

## DIAGNOSTICS

### Antibody-based imaging (PET)

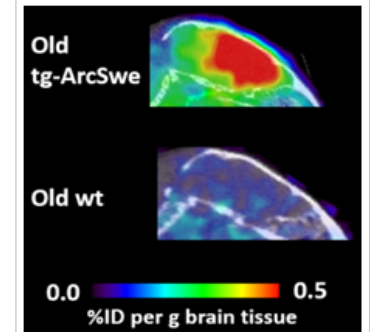

Source: Sehlin et al 2016 Nature Communications. Hultqvist et al 2017, Theranostics.

### Biochemical biomarkers





## Financial summary

# Revenues and operating profit Q2 2019

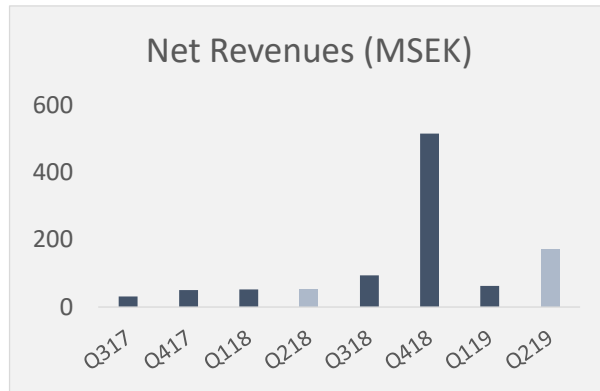

- Net revenues increased to 171.3 MSEK (52.3)
- Mainly related to the Eisai 15 MEUR milestone payment linked to the start of Phase 3 for BAN2401

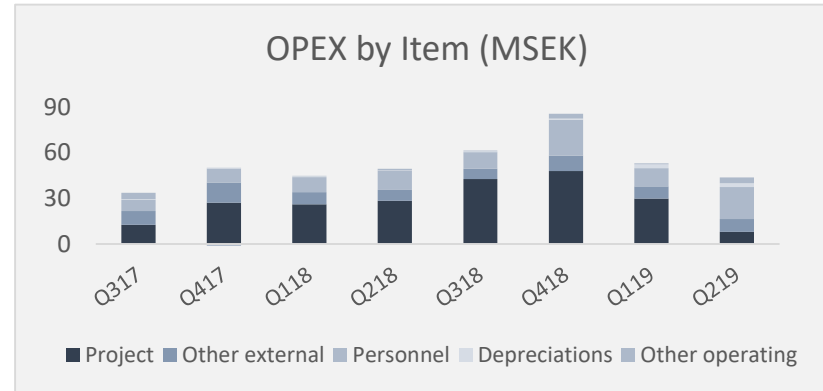

- Project expenses decreased to 8.0 MSEK (28.5) due to lower external expenses in the Parkinson's project this quarter
- Personnel costs increased to 21.1 MSEK (12.5), mainly related to one-time incentive payments

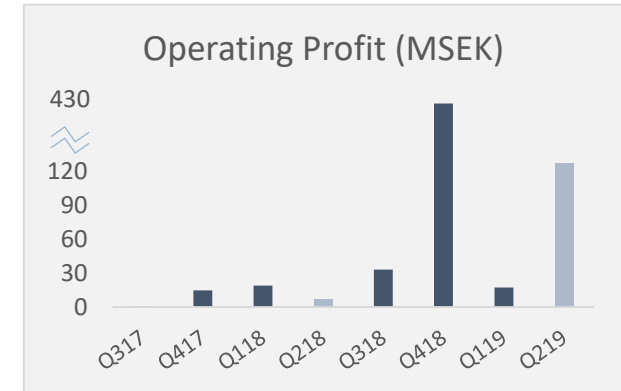

- Operating profit increased to 126.8 MSEK (6.4)

Operating expenses are expected to be in the range of 190 - 250 MSEK for the fiscal year January - December 2019



# Cash related and net profit Q2 2019

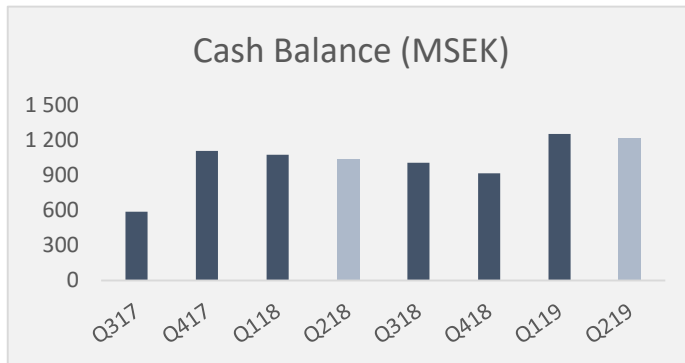

- Cash balance amounted to 1,218.4 MSEK (1,041.7) at the end of the quarter
- The two main items during the quarter were the dividend to shareholders and the incoming milestone payment from Eisai

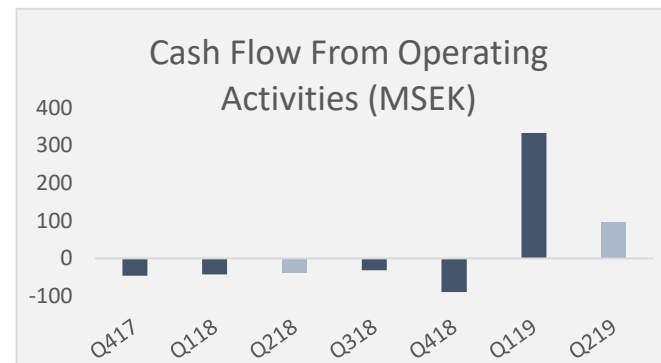

- Operating cash flow amounted to 97.2 MSEK (-37.3) during Q2
- The reason for the positive number in Q2 is related to the 15 MEUR milestone payment from Eisai

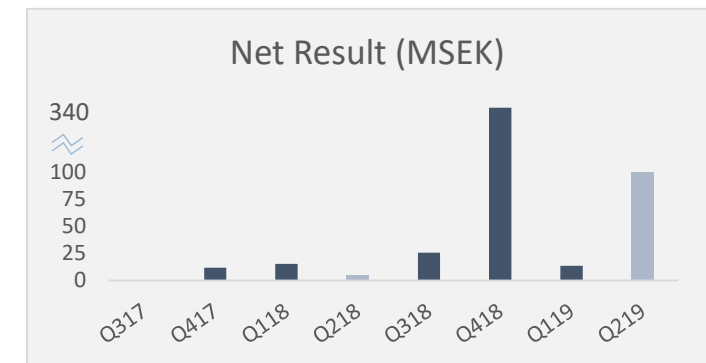

- Profit for the period increased to 100.3 MSEK (5.1) during Q2

To sum up, BioArctic showed another quarter with positive net results and a strong cash balance



**Upcoming news and  
closing remarks**

# Upcoming news flow

## ALZHEIMER'S DISEASE

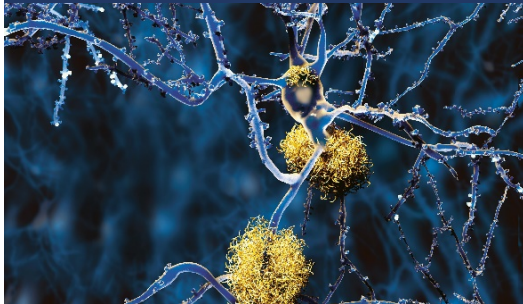

### **BAN2401** (Eisai)

- Present data at international congresses incl. AAIC in July
- Phase 3 confirmatory study results 2022
- Phase 2b open label extension study results
- Secondary prevention study start 2020

### **Discovery stage programs**

- Advance into preclinical development

## PARKINSON'S DISEASE

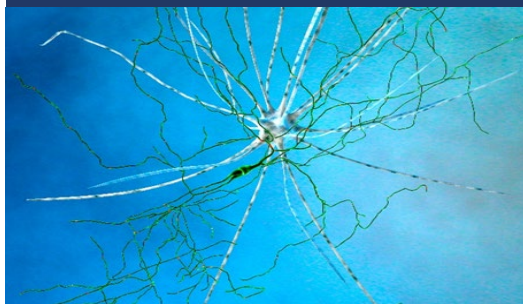

### **ABBV-0805** (AbbVie)

- Complete Phase 1 study

### **Discovery stage projects**

- Continue development in AbbVie collaboration

## COMPLETE SPINAL CORD INJURY



### **SC0806**

- Phase 1/2 study interim analyses of safety and efficacy

## DIAGNOSTICS AND TECHNOLOGY



### **Blood-Brain Barrier Technology Platform**

- Expansion and continued development



**GUNILLA OSSWALD, CEO**



**JAN MATTSSON, CFO**



**NEXT REPORT & IR CONTACT**

- **Next Report:**  
Q3 2019, October 24, 2019
- **Contact:**  
+46 8 695 69 30  
[ir@bioarctic.se](mailto:ir@bioarctic.se)

For subscription to financial reports/press releases and more information, please visit [www.bioarctic.com](http://www.bioarctic.com)